

## Warehouse & Secure Yard

TO LET



Unit 11C Cosgrove Way, Luton, Bedfordshire, LU1 1XL

6,602 SqFt (614 m<sup>2</sup>)

### LOCATION

Cosgrove Way forms a well established industrial estate favoured by trade operators. In the immediate vicinity for example are the like of KwikFit, B&Q, Topps Tiles, UPS, Euro Car Parts, etc.

### DESCRIPTION

This mid-terraced unit is of steel portal frame construction with a pitched roof. It consists primarily of warehouse, with ancillary office arranged over ground and first floor.

- Concertina shutter door = 4.29m wide x 5.00m high.
- Ridge height = 8.00m.
- Minimum eaves height = 5.10m.
- Maximum eaves height = 7.35m.
- 7 parking spaces to the rear.
- Forecourt yard with palisade fencing and gates.

### TERMS

The property is available upon a new Full Repairing & Insuring (FRI) lease, for a term to be agreed at **£72,000** per annum exclusive.

### RATEABLE VALUE

As at 1<sup>st</sup> April 2023, the Rateable Value for the subject property is £52,000 (please note this is not Rates payable).

Further information is available at [www.tax.service.gov.uk](http://www.tax.service.gov.uk)

## LEGAL COSTS

Each party to bear their own legal and professional costs.

## VAT

Unless otherwise stated, all costs are subject to VAT at the appropriate rate, if applicable.

## VIEWING

For further information or an appointment to view, please contact sole letting agency S.R. Wood & Son.

[www.srwood.co.uk](http://www.srwood.co.uk) | 01582 401 221 (Luton) | 01462 542 760 (Hitchin)

## PHOTOS

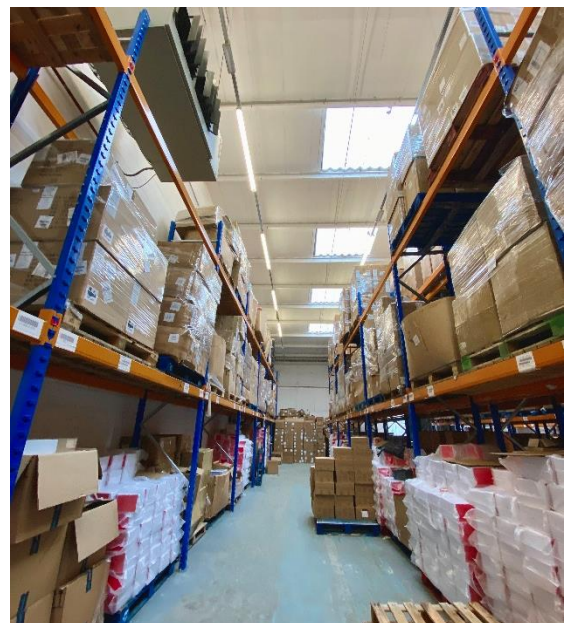
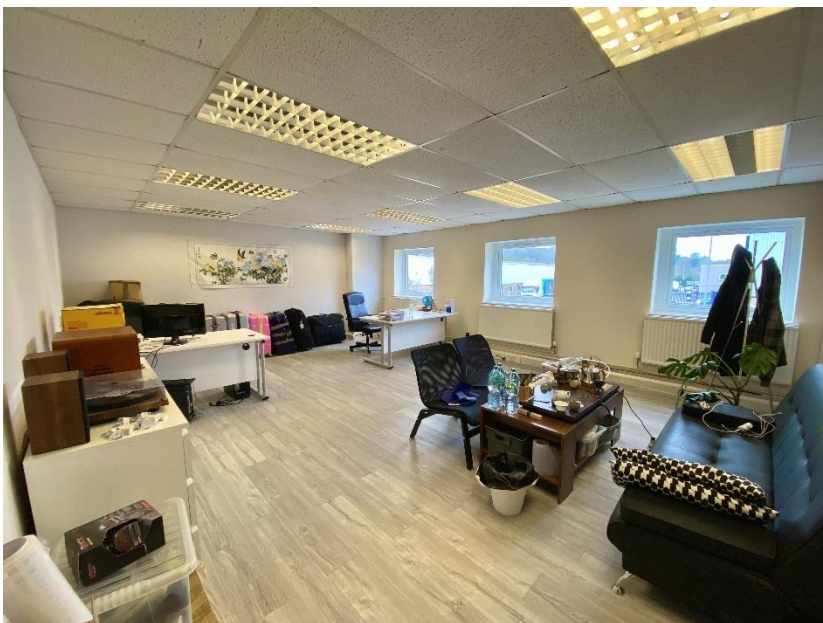
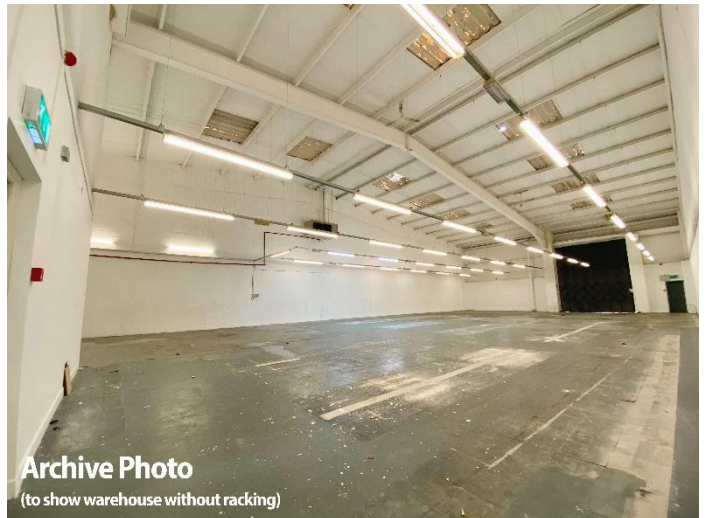
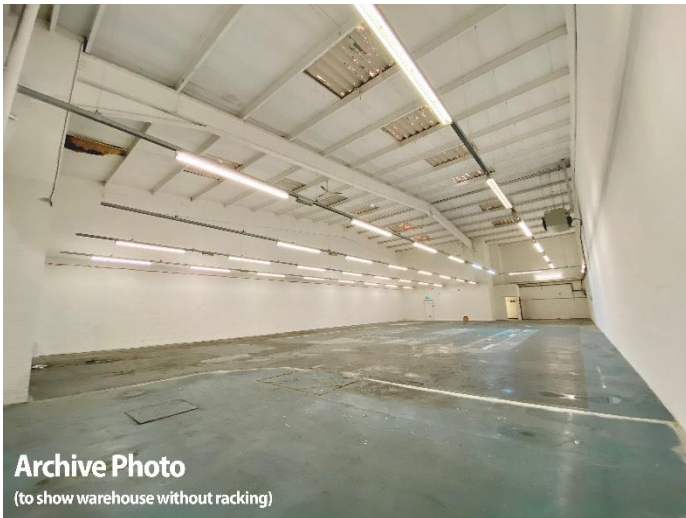

Tel: 01582 401 221 Email: [s.w@srwood.co.uk](mailto:s.w@srwood.co.uk) Website: [www.srwood.co.uk](http://www.srwood.co.uk)  
Address: Unit 4, Oxen Industrial Estate, Oxen Road, Luton, Bedfordshire, LU2 0DX

Registered Office: as above | Registered in England: 2780388 | VAT No: 354 130 682

All statements contained within these particulars as to this property are made without responsibility on the part of S.R. Wood & Son Ltd. Our client does not make or give, and neither S.R. Wood & Son Ltd or any person in their employment has authority to make or give representation or warranty whatsoever in relation to this property.